

N.E. Cor. Sec 17-77-21

Set 10-1-1940

Notes: Kennedy - Wells, Burrus,
Crazier & Hewitt

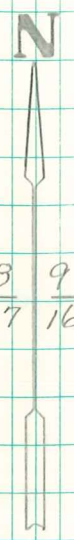

Found Granit Boulder 18"x13"x10"

Set C.M. 24" Below Road bed
Granit Boulder on Top.

- 23.5' N. of x Nails in 10" Oak Cor. Po.
- 55.1' N.E. " " " " 36" Cottonwood Tree
- 130.4' N.E. " " " " " " "
- 21.6' South " North Road Fence

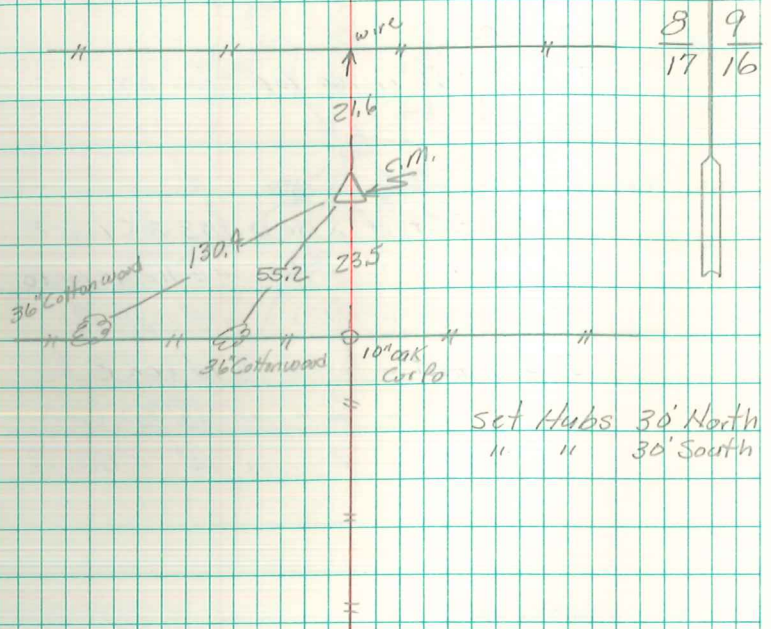

Set Hubs 30' North
" " 30' South