



PREPARED BY  
AND RETURN THIS ORIGINAL DOCUMENT TO:  
ANTHONY F. HILDRETH  
IOWA DEPARTMENT OF TRANSPORTATION  
DISTRICT ONE OFFICE  
1020 SOUTH 4TH STREET  
AMES, IOWA 50010  
PHONE 515-239-1231

Document 22-4019  
Book 2022 Page 4019 Type CORNR Pages 1  
Date 7/25/2022 Time 11:23 AM  
Rec Amt \$7.00

NAOMI ELLIS, RECORDER  
MARION COUNTY IOWA

RESERVED FOR COUNTY RECORDER'S USE

**UNITED STATES PUBLIC LAND SURVEY CORNER CERTIFICATE**

Land Survey Monument(s) situated in Section 19, Township 77 North, Range 21 West, of the Fifth Principal Meridian, MARION County, Iowa.

Previously recorded in BOOK 1999 PAGE 6234, FEE BOOK 2013-4382 & FEE BOOK 2016-6881 in the WARREN County Recorder's Office.

Monument Description and Remarks: FOUND A  $\frac{3}{8}$ " IRON PIN IN THE CONC. PAVEMENT PRIOR TO I.D.O.T. HMA RESURFACING PROJECT STPN-316-1(10)--2J-91 BY USING PREVIOUSLY RECORDED WARREN COUNTY CORNER CERTIFICATES PREPARED BY MATTHEW J. THOMAS (FEE BOOK 2013-4382), TERRY COADY (FEE BOOK 2016-6881), AND MICHAEL G. GEIER (BOOK 1999 PAGE 6234). ACCEPTED SAID IRON PIN AS THE SECTION CORNER MONUMENT FOR THE  $W\frac{1}{4}$  OF SECTION 19-77N-21W. THE POSITION OF SAID PIN WAS PRESERVED BY REDUNDANT GPS RTK OBSERVATIONS. AFTER HMA RESURFACING PROJECT A "SURVEY MARK" NAIL WAS SET AT THE PRESERVED POSITION AND CHECKED BY REDUNDANT GPS RTK OBSERVATIONS. THIS CORNER CERTIFICATE WAS PREPARED BECAUSE THE SECTION CORNER MONUMENT OF RECORD HAS CHANGED AND NEW REFERENCE TIES ADDED.

PLAN - VIEW

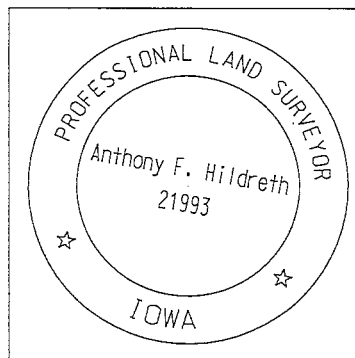
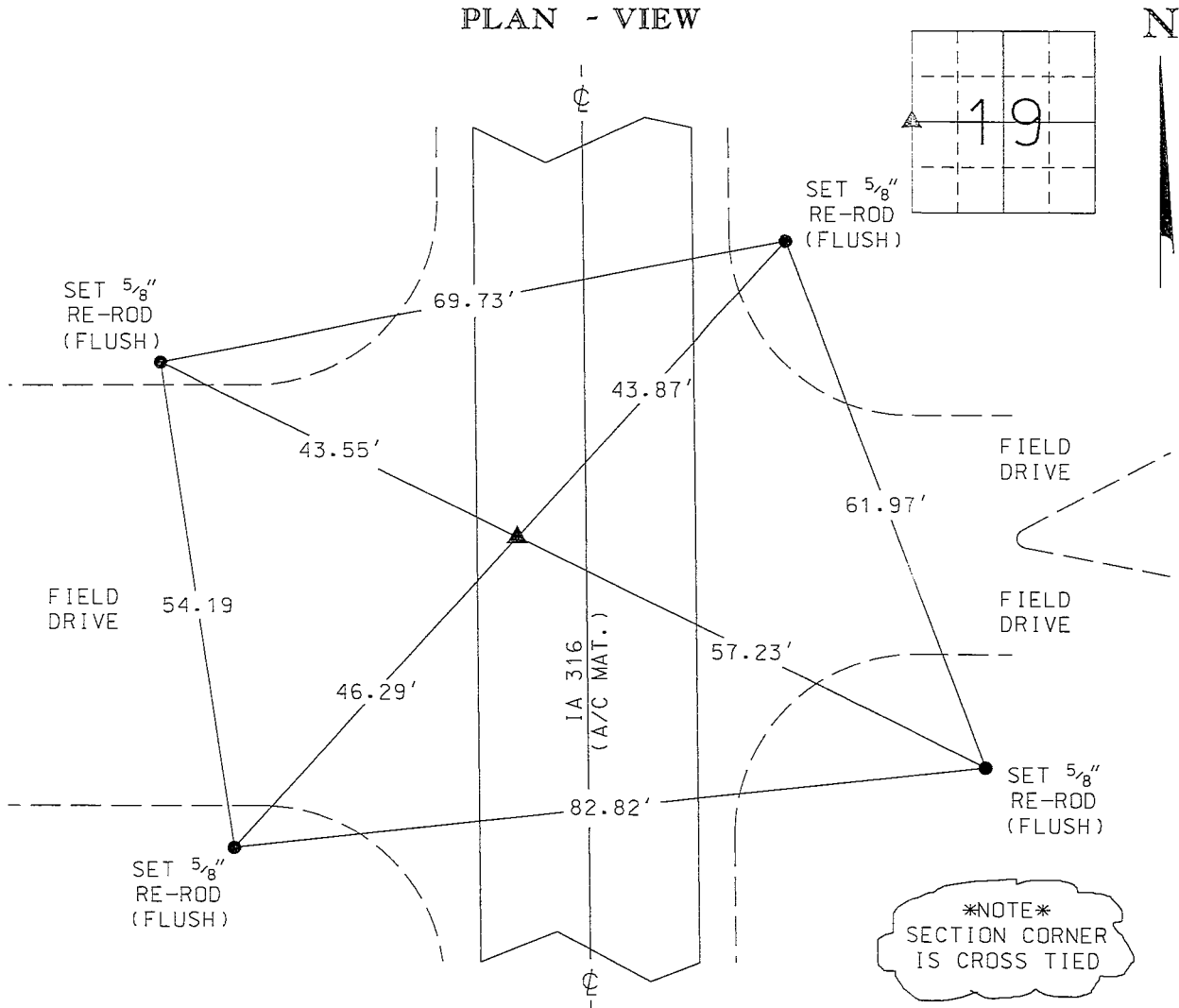

I hereby certify that this Land Surveying document was prepared by me or under my direct personal supervision and that I am a duly licensed Professional Land Surveyor under the laws of the State of Iowa.

Signature: [Signature]  
Anthony F. Hildreth

Date: July 20, 2022 Lic. No. 21993  
My license renewal date is December 31, 2023.  
Pages or sheets covered by this seal. 1

Corner to be Indexed		
Corner		
W $\frac{1}{4}$		
Sec.	Twp.	Range
19	77N	21W
Drawn by: <u>BRW</u>		

Chg \$700 I DOT - Ret IDOST

Found 2-2"  $\phi$  tile one tile  
had pieces broken off it.  
Right where we set man.

set c.m. on one tile lowered  
in place.

Put a sandstone on top c.m.  
stone 5" under surface

W $\frac{1}{2}$  Cor. Sec 19-77-21

Set 9-24-41

Notes: Kennedy, Shora, Luther.

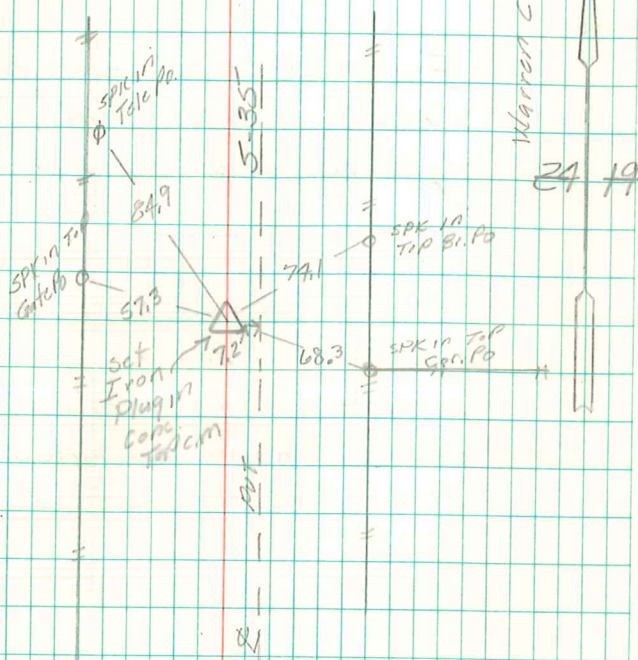

New Ties Recorded  
Feb. 5-1979 - By Mell  
Got Ties From Warren Co.  
2/21/95 Abie Davis