



PREPARED BY  
AND RETURN THIS ORIGINAL DOCUMENT TO:  
ANTHONY F. HILDRETH  
IOWA DEPARTMENT OF TRANSPORTATION  
DISTRICT ONE OFFICE  
1020 SOUTH 4TH STREET  
AMES, IOWA 50010  
PHONE 515-239-1231

RESERVED FOR COUNTY RECORDER'S USE

Document 22-2555  
Book 2022 Page 2555 Type CORNR Pages 1  
Date 5/12/2022 Time 10:40 AM  
Rec Amt \$7.00

NAOMI ELLIS, RECORDER  
MARION COUNTY IOWA

**UNITED STATES PUBLIC LAND SURVEY CORNER CERTIFICATE**

Land Survey Monument(s) situated in Section 30, Township 77 North, Range 21 West, of the Fifth Principal Meridian, MARION County, Iowa.

Previously recorded in WARREN COUNTY - BOOK 2 PAGE 68.  
FEE BOOK 2013-4367, NUMBER 2021-02454 in the County Recorder's Office.

Monument Description and Remarks: FOUND IRON PLUG/"STEELIE" PRIOR TO I.D.O.T. HMA RESURFACING PROJECT STPN-316-1(10)--2J-91 BY USING PREVIOUSLY RECORDED CORNER CERTIFICATES PREPARED BY MATTHEW J. THOMAS (FEE BOOK #2013-4367) AND HENRY S. OAKES (BOOK 2 PAGE 68). ACCEPTED THE IRON PLUG/"STEELIE" AS THE SECTION CORNER MONUMENT FOR THE WEST QUARTER OF SECTION 30-77N-21W. THE POSITION WAS PRESERVED BY REDUNDANT GPS RTK OBSERVATIONS. AFTER HMA RESURFACING PROJECT A "SURVEY MARK" NAIL WAS SET AT THE PRESERVED POSITION AND CHECKED BY REDUNDANT GPS RTK OBSERVATIONS. THIS CORNER CERTIFICATE WAS PREPARED BECAUSE THE SECTION CORNER MONUMENT OF RECORD HAS CHANGED AND NEW REFERENCE TIES ADDED.

**PLAN - VIEW**

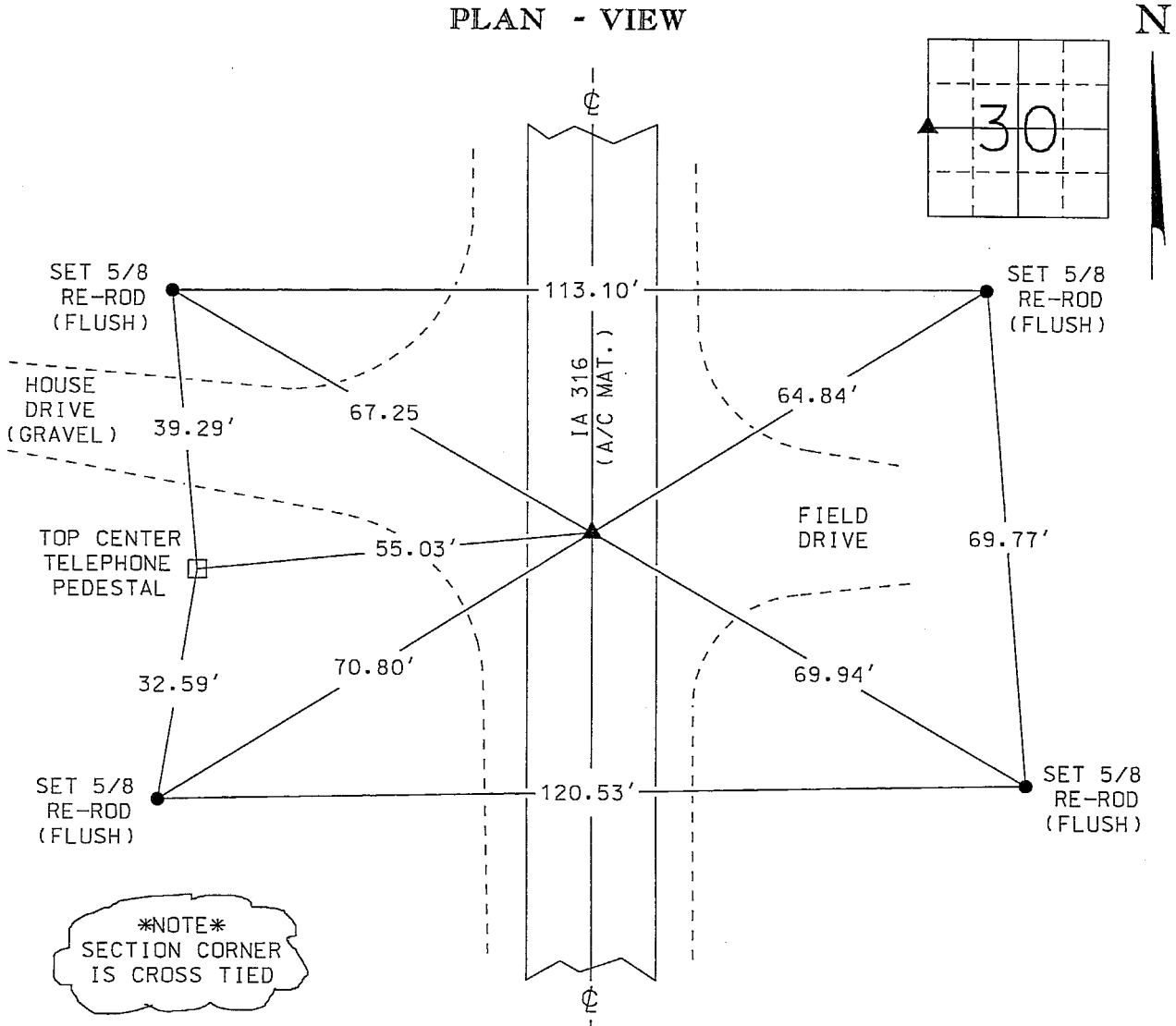

**\*NOTE\***  
SECTION CORNER  
IS CROSS TIED

	I hereby certify that this Land Surveying document was prepared by me or under my direct personal supervision and that I am a duly licensed Professional Land Surveyor under the laws of the State of Iowa.		Corner to be Indexed		
	Signature: <u>[Signature]</u> Anthony F. Hildreth		Corner		
	Date: <u>May 11, 2022</u> Lic. No. 21993		W <sup>1</sup> / <sub>4</sub>		
	My license renewal date is December 31, 2023.		Sec.	Twp.	Range
	Pages or sheets covered by this seal. 1		30	77	21
		Drawn by: <u>BRW</u>			

Chg #702 I DOT & Rec IDOT

Found 2-2" O Tile

Set C.M. over 1-2" O tile lowered  
in place,  
TOP C.M. 12' Below TOP Road bed.

47.7'	East of x Nails in 8" oak Lac Po
18.8'	" " " " " 6" Hedge Cor Po
22.3'	S.E. " " " " 8" Gate Po,
33.2'	West " " " " 10" oak Br. Post
22.9'	" " " " " 10" oak cor Po.
29.0'	N.W. " " " " 14" " Gate Po.

W. 1/4 Cor Sec 30-77-21

Set 10-2-1990

Notes: Kennedy, Wells, Burrus  
Crazier & Hewitt

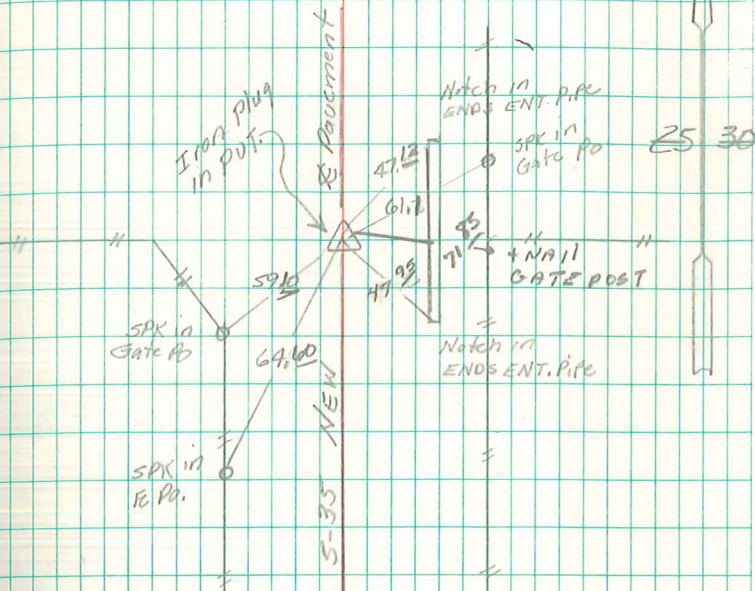

Got New Ties From  
Warren County  
Recorded Feb-5-1974  
By Moll  
RETIED 10 MAY 93  
I.D.O.T.