

**INDEX LEGEND**

COUNTY: Marion  
SECTION: 8, T-77N, R-21W  
CORNER: N 1/4 Cor.

SURVEYOR & SURVEY COMPANY:  
Jason S. Lowry, P.L.S.  
Lowry Land Services, L.L.C.  
752 Diamond Trail Rd., Searsboro, Iowa 50242

PREPARED BY AND RETURN TO:  
Jason S. Lowry, P.L.S.  
752 Diamond Trail Rd., Searsboro, Iowa 50242  
(641) 521-1160, lowrylandservices@gmail.com

Instr. Number: 24-1107  
BK: 2024 PG: 1107  
Recorded: 3/26/2024 at 9:45:30.0 AM  
County Recording Fee: \$7.00  
Iowa E-Filing Fee: \$3.00  
Combined Fee: \$10.00  
Revenue Tax: \$0.00  
NAOMI ELLIS, RECORDER  
Marion County, Iowa

**UNITED STATES PUBLIC LAND SURVEY CORNER CERTIFICATE**  
Land Survey Monuments situated in Section 8, Township 77 North, Range 21 West of the Fifth Principal Meridian, Marion County, Iowa. Not previously recorded.

**MONUMENT DESCRIPTION & REMARKS**

N 1/4 Cor.- Found 1/2" rebar using Marion County Engineer's ties.

No certificate of record.

This corner was used for an easement survey in the NE 1/4 of the NW 1/4 of Section 8.

**PLAN VIEW**

No Scale

**N 1/4 Corner  
Section 8**

Found 1/2" rebar

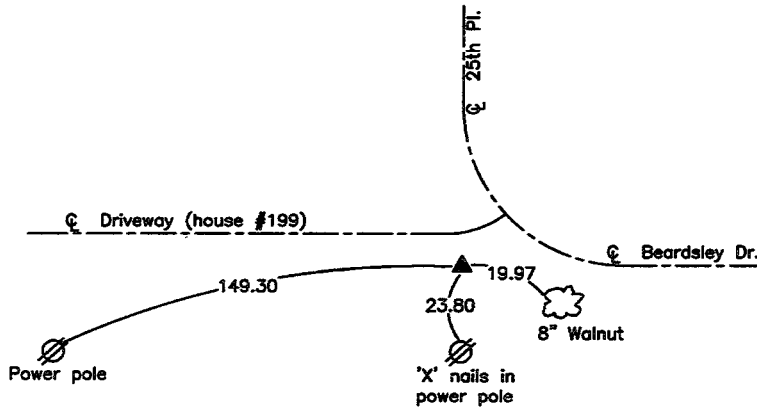
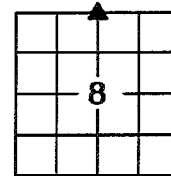

NOTE: ALL TIES ARE PLUMB MEASUREMENTS TO ORANGE SURVEY MARKER UNLESS NOTED.

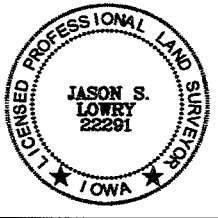

I hereby certify that this land surveying document was prepared and the related survey work was performed by me or under my direct personal supervision and that I am a duly Licensed Land Surveyor under the laws of the State of Iowa.

My license renewal date is 12/31/2025

Pages covered by this seal: 1 - 1

*Jason S. Lowry*  
Jason S. Lowry Iowa Lic. No. 22291

03/25/2024  
Date

**LEGEND**

- ▲ Section Corner Found
- △ Section Corner Set
- Existing Fence

**LAND CORNERS TO BE INDEXED**

Land Corner	Section	Township	Range
N 1/4 Corner	8	77	21

LOWRY LAND SERVICES, L.L.C. 752 DIAMOND TRAIL RD., SEARSBORO, IOWA 50242, 641-521-1160

PROJ. NO. 1624

DATE OF SURVEY: 03/22/24

CERT NO. 1/1

Found 10 Pieces of Broken  
O Tile, Pieces of Concrete  
12"x6"x5" and Granit stone  
15"x10"x6". Right where we  
set m.n.

set c.m. on 1-2" O Tile Lowered  
in Place. Pieces of Broken  
Tile under c.m.

N. 1/4 Cor sec. 8-77-21

Set 9-10-40

Notes: Kennedy, Mandell, Sharp  
Frazier, Harper, Elsberry.

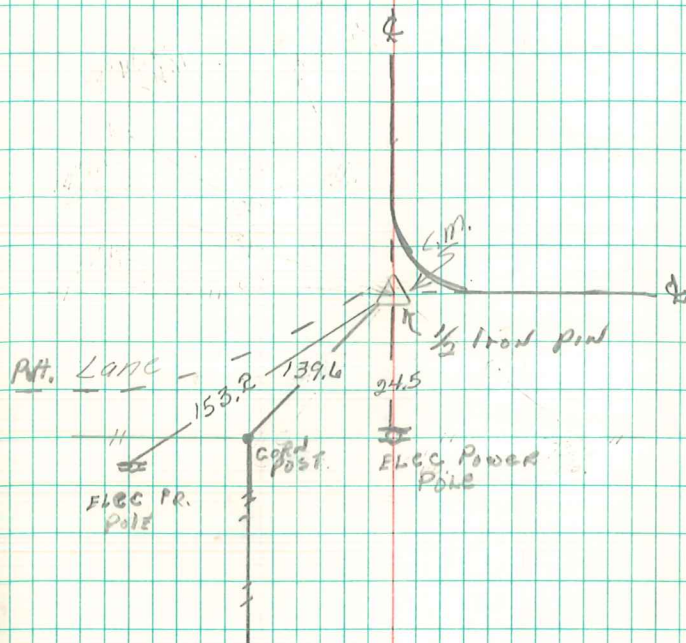

Retied Aug 19-1991  
Abie Davis